



مؤسسة الرمادي للمعادن والزجاج
AL RAMADI METAL & GLASS EST.

Al Ramadi Metal & Glass Est.

is a professional organization specializing in all Kind of Steel, Aluminium & Glass fabrication and installation work.

"WE NEVER COMPROMISE ON THE QUALITY AND THE SERVICES"

www.alramadiuae.com

About Us

Al Ramadi Metal & Glass Est was established in 2000 under the name of **Al Ramadi Welding and Blacksmith** where it started its activities and services for steel fabrication. In 2022, the company name was changed to **Al Ramadi Metal & Glass Est**.

We are providing our customer high quality product and services for Architectural Metal works, specialized in all kinds of metal fabrication, steel structure products and erection, manufacturing segment engaged in the design manufacturing and processing.

We believe that the most important things are quality, customer service, efficient costing, on-time delivery and warranty. Therefore, we make sure the following are strictly enforced. We have the strength, expertise and ability to successfully complete the projects entrusted to us. We believe there is a story in every project we build. No matter what our client's project challenges, big or small infrastructure there is, we deliver the right people, the smartest, the experts and dedicated to do the job well according to our client's expectations.

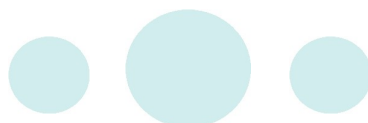

Mission & Vision

Mission

To provide high quality & cost effective products / services, while maintaining safe work environment and establishing a successful relationship with our customers and our suppliers. To stay ahead of the competition by improving products and services based on our customers need.

Vision

Integrity, Quality, and Value your aggressive partner for success! This is our slogan and the commitment we make to our customers. We strongly believe in fabricating winning partnerships and working to assure the success of our customers. This has been our goal since we began business in 2000.

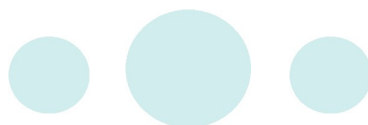

Quality, Health & Safety Policy

AL RAMADI METAL & GLASS EST, is committed towards Continual Improvement of Quality, Occupational Health & Safety and Environmental Management System for our services.

This is achieved through:

- ✚ Commitment to continual improvement of our organization and to comply with applicable quality, safety and environmental legislation and with other requirements to improve the effectiveness of the Integrated Management System.
- ✚ Develop and maintain long-term partnership with suppliers based on product quality, mutual respect and benefits. Our suppliers are our partners and we encourage them to join us on our journey of Quality
- ✚ Delivering quality and timely services at all times to satisfy the needs of our customers, thereby ensuring customer satisfaction.
- ✚ To reduce environmental aspects & impacts within and outside the organization.
- ✚ To prevent ill, Health & Incidents and other hazards within and outside the organization.
- ✚ All employees are responsible for implementing and maintaining the above in our organization for delivering projects against the requirements in a safe manner and with commitment to the Environment protection.



Profile Summary

COMPANY NAME	AL RAMADI METAL & GLASS EST
YEAR ESTABLISHED	2000
TRN NUMBER	100210961700003
LICENSE NUMBER	CN-1029027
ADDRESS	Plot – 27, M/5, Musaffah, P.O. Box-8744, Abu Dhabi, UAE
TELEPHONE NO.	02 555 5598
FAX NO.	02 555 5625
EMAIL ADDRESS	info@alamadiuae.com
KEY PERSONS	<p>MOHAMMED MAHABUB AL AHMED Managing Director m.ramadi@alamadiuae.com Mobile - 050 299 2030</p> <p>BAHEYA ALI SALEM AL DARAI MARKETING MANAGER baheya@alamadiuae.com Mobile: 052 294 9339</p> <p>MD ARIF SIDDIQUI Estimator / Project Engineer info@alamadiuae.com Mobile – 054 324 9994</p> <p>SUFI MD MONZURUL HOSSAIN Procurement officer monzurul@alamadiuae.com Mobile – 050 324 3143</p>

Products and Services

Al Ramadi Metal & Glass Est offers comprehensive array of engineering services to general contracting company within UAE.

ARCHITECTURAL METAL WORKS

- Steel Shade, Parking Shade & Canopy
- Mezzanine Structure
- Steel gate (Sliding & Swing)
- Cat Ladders
- Steel Staircase
- MS & SS Handrail
- All kind of Steel Structural fabrication and installation.
- Boundary Chain Link, Hoarding fence & Security fence.

MAINTENANCE WORKS

- Maintenance and installation.
- Commercial & Domestic Roller Door Installation and maintenance.

ALUMINIUM & GLASS WORKS

- Aluminum Doors & Windows
- Single & Double Louver Doors
- Glass Partition Works
- Glass balustrade
- Glass Cladding



Organization Chart

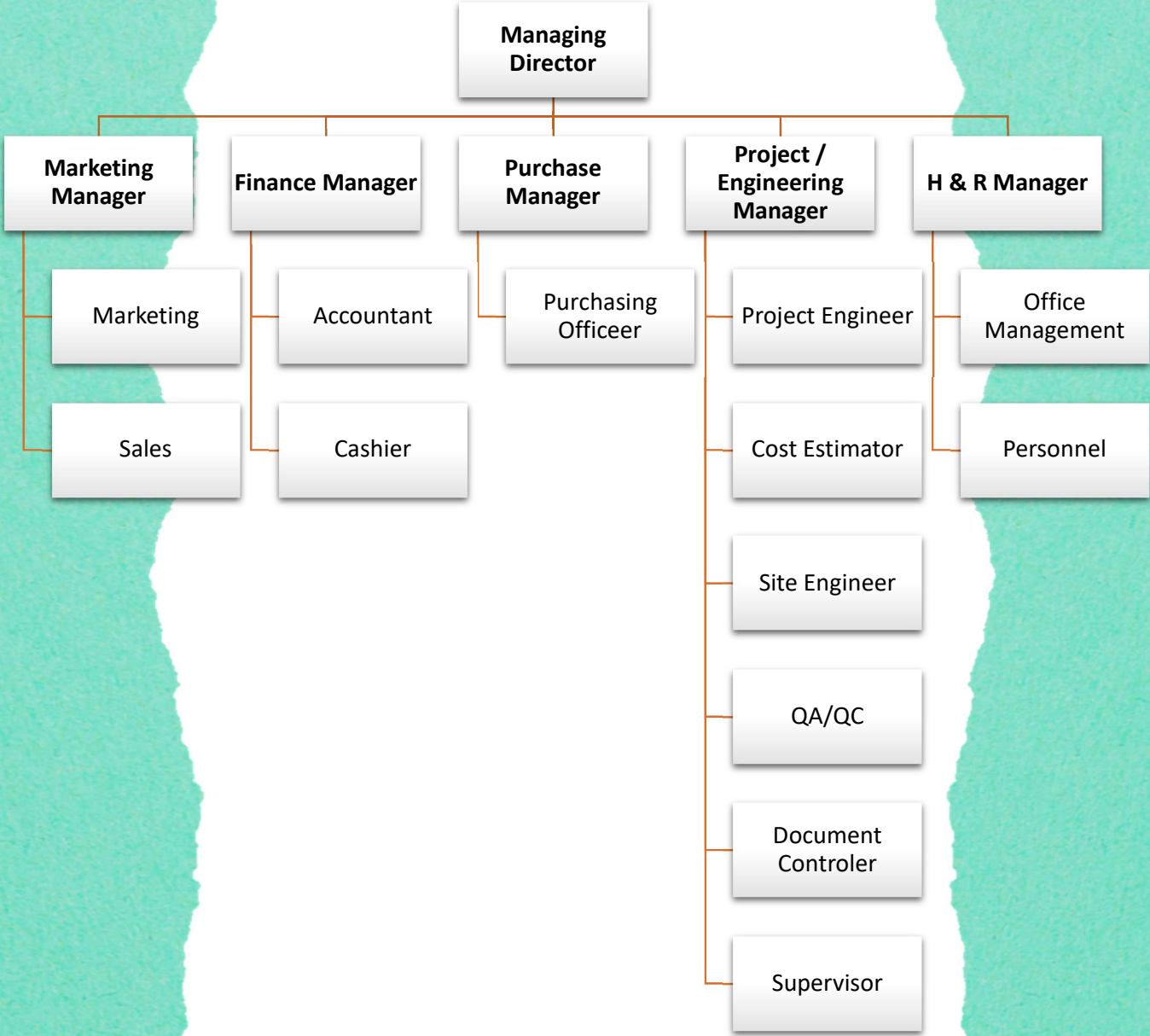

Our Clients



Ali & Sons
CONTRACTING



Ali & Sons
INTERIORS



TEAM LEADER GENERAL CONTRACTING





مؤسسة الرمادي للمعادن والزجاج
AL RAMADI METAL & GLASS EST.

Address: Plot: 27, M-5, Mussafah, Abu Dhabi, UAE

Tel: +971 2 555 5598

Fax: 02 555 5625

E-mail: info@alramadiuae.com

Web: www.alramadiuae.com

On-Going Projects

Client/Contractor	Consultant	Project	Scope of Work	Year
Team Leader General Contracting	Estidama Engineering Consultancy	New Residential Villa- Al Reeman-Al Shamkhah	<ul style="list-style-type: none"> ✚ Alumn Frame ✚ Door & Window Glass Work 	2024
Nema Holding Company L.L.C. / Lazourdy Contracting & General Maintenance	Arkhikal Design & Engineering Consultant	New Green House Facility At BISAD	<ul style="list-style-type: none"> ✚ Steel Structure 	2024
New Mercon Lifts Contracting L.L.C		Moon Flower City , Musaffah , Abu Dhabi	<ul style="list-style-type: none"> ✚ Lift Structure ✚ ACP Cladding 	2024
Corniche Hospital / El Race Cont Comp		Corniche Hospital, Abu Dhabi	<ul style="list-style-type: none"> ✚ Car parking Shed 	2023-24
Emirates Palace / Lazourdy Contracting & General Maintenance	KEO	Kids Palace, Emirates Palace	<ul style="list-style-type: none"> ✚ Tensile Shed ✚ Staircase and Ramp Hand railing 	2023-24
Epic ME Technical Works LLC		Private Residential Villa @ Dubai Hills	<ul style="list-style-type: none"> ✚ Steel Structure for Lift 	2023-24
Lazourdy Contracting & General Maintenance	Althorath international	Al Ghuwaifat Border Post	<ul style="list-style-type: none"> ✚ Cat ladder ✚ Alumn Handrail ✚ SS Grating for Ablution ✚ GI Grating @ Substation 	2023-24

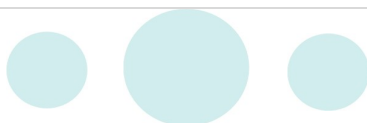

Completed Projects

Client/Contractor	Consultant	Project	Scope of Work	Year	Amount
ADNOC / Al Rawafid Engineering & Cont. Co.		Maqta Float Service Station	<ul style="list-style-type: none"> ✚ Alumn & Glass window ✚ Metal Manhole 	2024	
Baity Contracting & General Maintenance SP LLC	-	Atfal Al Hilal Kindergarten- Swaihan	<ul style="list-style-type: none"> ✚ Car Parking Shed 	2023	
Team Leader General Contracting		Sangeeta Restaurant, Salam Street , Abu Dhabi	<ul style="list-style-type: none"> ✚ Aluminium Pergola Structure 	2023	
Ali & Sons Contracting Company	-	-	<ul style="list-style-type: none"> ✚ Material Loading Platform ✚ Sand Sifting Bucket 	2023	
Team Leader General Contracting	Estidama Engineering Consultanting LLC	New Residence Villa @ Yas Island West	<ul style="list-style-type: none"> ✚ Frameless Glass Balustrade ✚ Pergola ✚ Alumn Doors 	2023	
Lazourdy Contracting & General Maintenance	Al Ain Consultant	MOPA Staff Accommodation – Al Wathba	<ul style="list-style-type: none"> ✚ Car Parking shed ✚ Shed sandwich panel 	2023	
Lazourdy Contracting & General Maintenance	Pioneer Engineering Consultancy LLC	Sheikh Sultan Mosque At Sweihan Camel Race	<ul style="list-style-type: none"> ✚ SS Handrail, ✚ Ablution SS Grating, ✚ Steel Beam, ✚ Cat ladder and Minaret Platform ✚ Minaret Balcony railing with ACP Cladding <p>Utility Building Door and Gi Grating</p>	2023	
Al Rawafid Engineering & Cont. Co.		ADNOC Dipo, Abu Dhabi	<ul style="list-style-type: none"> ✚ Steel Staircase ✚ Mezzanine steel framing 	2023	
DMW Metal Shaping		ICAD - I	<ul style="list-style-type: none"> ✚ AHU Platform 	2023	
Al Rawafid Engineering & Cont. Co.	Dorsch Gruppe DC – Abu Dhabi	Al Ain KDR 981 – HD Truck Service Station	<ul style="list-style-type: none"> ✚ Aluminum Louver 	2023	



Al Rawafid Engineering & Cont. Co.	Dorsch Gruppe DC – Abu Dhabi	Al Ain Vehicle Inspection Centre	✚ Pergola	2023	
Target Engineering	-----	Delma Island	✚ Material basket ✚ 12X2.5X1.25 Mtr ✚ Material basket ✚ 6X2.5X1.5 Mtr ✚ Materials basket ✚ 2.5 X 2 X 1.5 mtr	2023	
Epic Elevators Trading LLC	-----	Mr Khalifa Residential Private Villa, Al Ain	✚ Lift Structure	2023	
Al Rawafid Engineering & Cont. Co.	-----	ADNOC Service Station, Al Maqam, Al Ain	✚ Roof Walkway	2023	
EGYCO LLC (Emirates & Al Nasr Building & Construction LLC)	-----	Abu Sultan Villa	✚ Car parking Shed	2023	
Mr. Abdullah Al Mansoori	Lumsa Engineering Consultancy	Construction of New Store # Plot 116, M37, Musaffah	✚ Construction of Steel Shed	2023	
Lazourdy Contracting & General Maintenance	-----	New Residential Villa @ YAS island West	✚ Boundary, ✚ Balcony Railing ✚ Steel Sliding Gate & Pedestrian	2023	
Lazourdy Contracting & General Maintenance	White Young	Recreational Facilities For Remal Hotel, Al Ruwais, Al Dhafra Region, Abu Dhabi	✚ Pool Bar Structure, ✚ Main gate ✚ SS Manhole cover, ✚ SS Handrails	2023	
Team Leader General Contracting	Estidama Engineering Consultancy	New Residence Villa @ Yas Island West	✚ Steel Framing for Stone Cladding	2023	
Hanz Kasper General Elevator and Escalator	-----	Residential Villa @ Khalifa City	✚ Glass Cladding of Lift Structure	2023	
Epic Elevators Trading LLC	-----	Gutmann Middle East (L.L.C)	✚ Steel Structure for Lift	2023	
Epic Elevators Trading LLC	-----	Private Villa Nad Al Sheba	✚ Steel Structure for Lift	2023	
Al Toufeeq Interiors	-----	Central Bank of the UAE	✚ Steel grill	2023	
Lazourdy Contracting & General Maintenance	Architectural Group	Al Dhafra Staff Accommodation	✚ Chain link Fence for football court ✚ Swing Gate, ✚ SS Gratings ✚ MS & SS Handrail, ✚ Main Gate ✚ Roof Walkway	2022-2023	379,155.00
Eastern Tower	ARCAL Consulting	Prayer Room	✚ Shed with Roofing panel	2023	

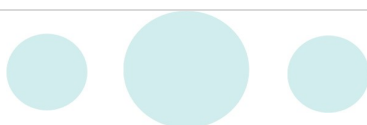





	Architects & Engineers				
Team Leader General Contracting	Estidama Engineering Consultanting LLc	Modificationwith Additional in open shed for Siemens Store	✚ Steel Shed	2022	
Team Leader General Contracting	Estidama Engineering Consultanting LLc	Safe Care Medical Industries	✚ Steel Handrail ✚ Utility building Doors (Steel 7 Alumn)	2022	
Super Comfort Decor	Western Engineering Consultant	England Club New Restaurant	✚ Steel Structure	2022	170,440.00
Al Rawafid Engineering & Cont. Co.	Dorsch Gruppe DC-Abu Dhabi	Telal Sweihan-Service Station	✚ GI Grating @ Sub-Station ✚ Cat Ladder ✚ Aluminum Door ✚ Channel Framing ✚ Walkway	2022	205,832.50
EPIC ME Elevators	-----	Dubai Production City	✚ Glass Cladding	2022	19,000
Hanz Kasper General Elevator and Escalator	-----	-----	✚ Steel Structure of Lift	2022	27,250
Newart General Contracting L.L.C	-----	-----	✚ Lift Structure	2022	24,600
Lazourdy Contracting & General Maintenance	Al Ain Consulting Engineers LLC	Staff Accommodation, Al-Wathba	✚ Chain Link Fence ✚ Sliding Gates ✚ Steel Handrail (Wall & Floor) ✚ Cat Ladder ✚ Spiral Staircase ✚ Crescent	2021	424379.00
Dhabi Contracting	EWAN	Water Front, Abu Dhabi	✚ Glass Balustrade	2021	392,987
Ali & Sons Contracting – Interior	-----	Twofour54, Khizad, Abu Dhabi	✚ Steel Steps	2021	69,920
Ashtar International Contracting & General Maintenance LLC	-----	Mr. Hamed Al Ketbi	✚ Steel Gate	2021	63,135
Malaih Investment & Projects Development LLC	-----	City of Lights-5 Towers	✚ Hoist Access Door	2021	57,750

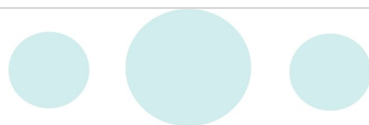

Lazourdy Contracting & General Maintenance	Al Ain Consulting Engineers LLC	Staff Accommodation- Al-Wathba	✚ Sliding Gate	2021	36,500
Al Taufeeq General cont. & Maintenance	-----	-----	✚ Steel Fence	2020	535,000
Al Firas General Contracting Establishment	Pioneer Engineering Consultancy	Residential Building RBW 09-06, 10 & 11 Al Raha Beach	✚ Louver Window, ✚ GI Grating Trench Cover, ✚ Water Tank Shade, ✚ Cat Ladders etc)	2020	117,195
Emirates & Al Nasr Building & Construction Company L.L.C	Target Engineering Consultants	Warehouse & Shops M44, Plot-09	✚ - Powder Coated MS Handrail & Sliding Gate	2020	16,275
Ethihad airways PJSC		Abu Dhabi Midfield Airport	✚ Big Cabinet Trolley	2020	414876.00
EPIC METechnical Works LLC	-----	-----	✚ Lift Structure	2020	20,475
Siraj Power Contracting LLC	Al Shandagha Architects & Engineering Consultants	EPP1 and EPP2, Jebel Ali	✚ - Structure Strengthening	2020	99,750
Ali & Sons Contracting Company - Interior	-----	Odyssey Nursery - Mushrif - Abu Dhabi	✚ - Steel Staircase	2020	43,000
Ali & Sons Contracting Company - Interior	-----	Abu Dhabi Port	✚ -Miscellaneous Metal Works	2020	19,800
Ghantoot Buildex Gen. Contracting	-----	-----	✚ Signboard ✚ Parking Shed ✚ Boundary Railing ✚ Cat Ladder ✚ Trench Cover	2019	379,291
Lazourdy Contracting & General Maintenance	Makan Consulting Engineers LLC	Al Mashriq Bank - Khizad	✚ -Steel Handrail ✚ -Steel Safe Room ✚ -Cradle Platform	2019	130,000
FAUTAHEH Furniture and Decor	-----	Al Rahba School Abu Dhabi	✚ -Steel structure for Sky light ✚ -Miscellaneous steel works	2019	95,980
Siemens LLC	-----	Abu Dhabi, Midfield	✚ Painting Steel Bracket	2019	83,538
Avancee General Contracting LLC	-----	-----	✚ Steel Structure Cover Slab	2019	43,500
Three Star Gift	-----	Three Star Gift, Musaffah 45	✚ - Mezzanine Floor & Shade ✚ - Lift Structure	2019	32,000



Emirates & Al Nasr Building & Construction Company L.L.C	-----	Baniyas Souq Plot # p73 Sector #EB08	<ul style="list-style-type: none">  -Cat Ladder &  -Corrugated Sheet Installation 	2019	31,500
Ali & Sons Contracting Company	-----	162 AL Sofouh Mix Use Development	<ul style="list-style-type: none">  -Loading Platform  -Hoist Fence 	2019	29,500

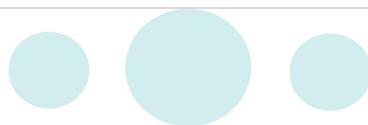

Executed Projects Photograph



Project: *Emirates Palace*

Main Contractor: *Lazourdy Contracting & General Maintenance*

Description: *SS Hand Rail, Tensile Shade, Cat ladder & Epoxy Coated Staircase handrail*





Project: *New Residence Villa @ Yas Island West*
Main Contractor: *Team Leader General Contracting*
Description: *Pergola, Alumn Door, Frameless Glass Balustrade & Stained-Glass Window*



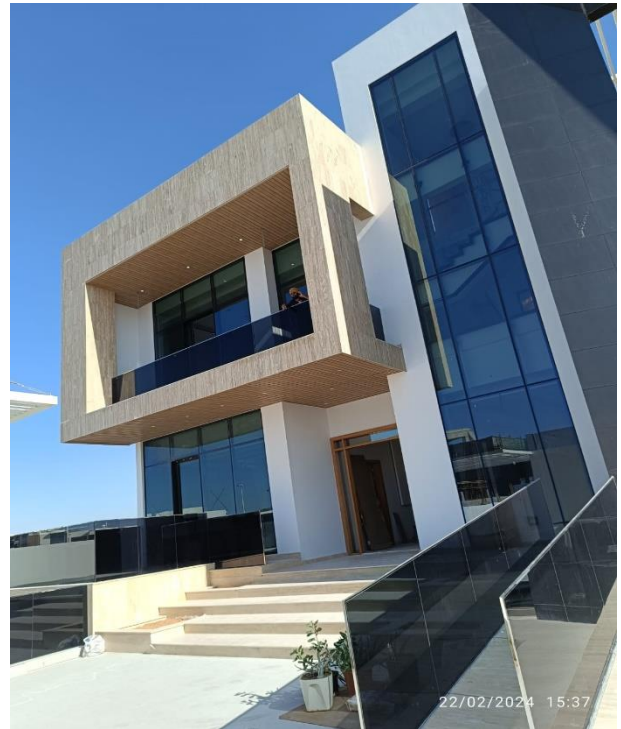

Project: New Residence Villa @ Yas Island West
Main Contractor: Team Leader General Contracting
Description: Pergola, Alumn Door , Frameless Glass Balustrade & Stained Glass Window





Project: *Sangeetha Restaurant, Slam Street*
Main Contractor: *Team Leader General Contracting*
Description: *Aluminum Pergola*



Project: *Atfal Al Hilal Kindergarten- Swaihan*
Main Contractor: *Baity Contracting Company*
Description: *Car Parking Shade*



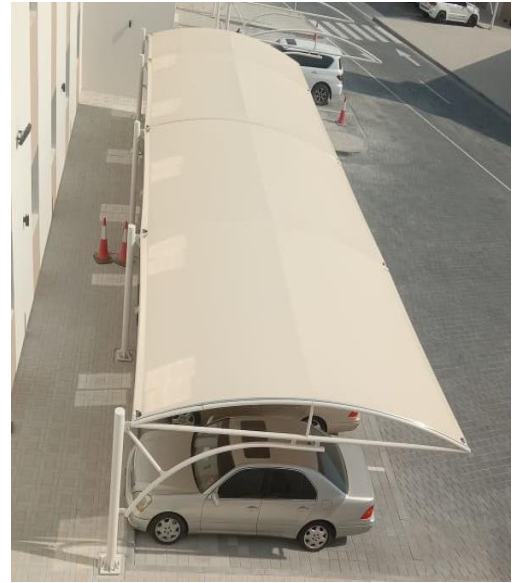

Project: *MOPA - Staff Accommodation Al Wathba*
Main Contractor: *Lazourdy Contracting & General Maintenance*
Description: *Car Parking Shed*



Project: *Corniche Hospital , Abu Dhabi*
Main Contractor: *EL Race Construction & Gen. Cont. Co.*
Description: *Car Parking Shade*



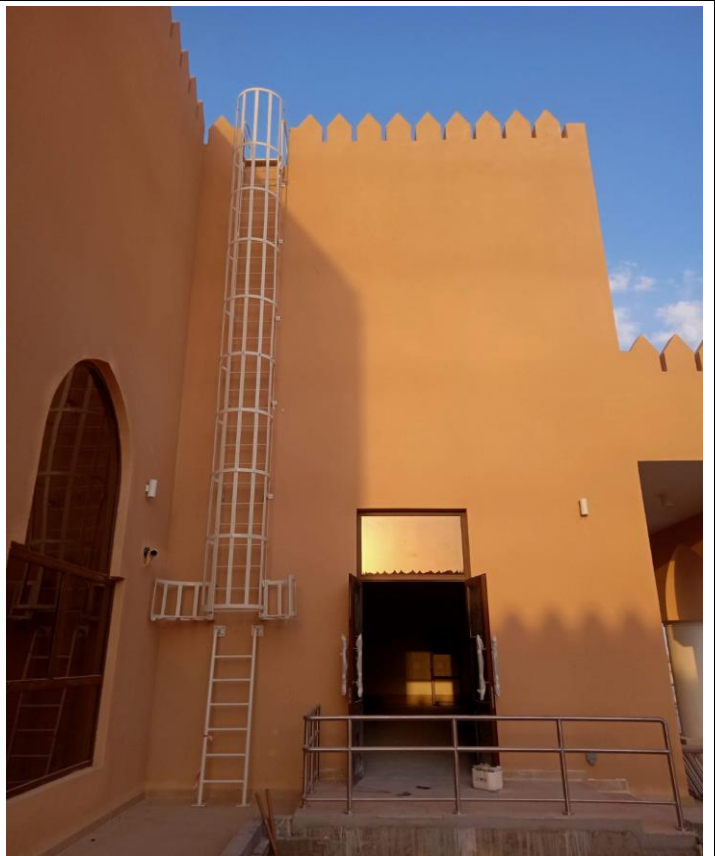

Project: Shk Sultan Mosque, Swaihan
Main Contractor: Lazourdy Contracting & General Maintenance
Description: SS handrail, SS Grating, Gi Grating Cat ladder, Minaret Balcony Shed and railing





Project: Al Ain Vehicle Inspection Centre
Main Contractor: Al Rawafid Engineering & Cont. Co.
Description: Pergola



Project: Al Ain KDR 981 – HD Truck Service Station
Main Contractor: Al Rawafid Engineering & Cont. Co.
Description: Aluminum Louver





Project: *Store for Mr Abdullah, Plot 116, M37 Musaffah*
Consultant: *Lumsa Engineering Consultancy*
Description: *Construction of Steel Shed*





Project: Private Residential Villa @ Yas Island West
Main Contractor: Lazourdy Contracting & General Maintenance
Description: Sliding Gate, Swing Gate, Balcony Railing & Boundary Railing



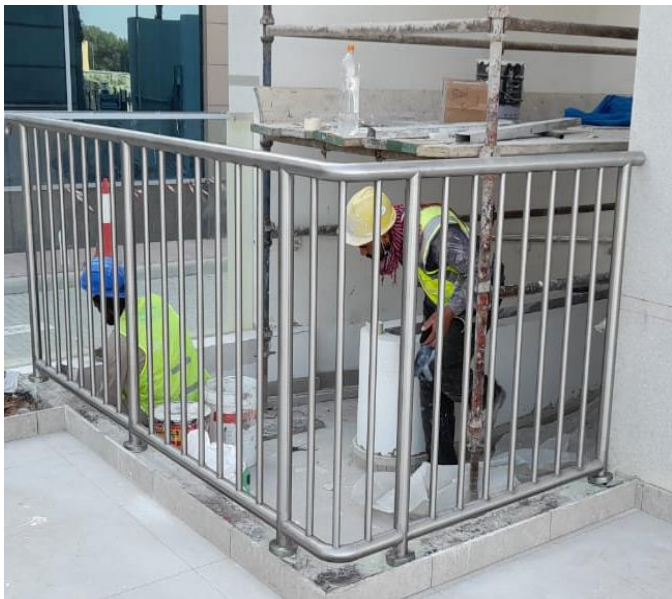
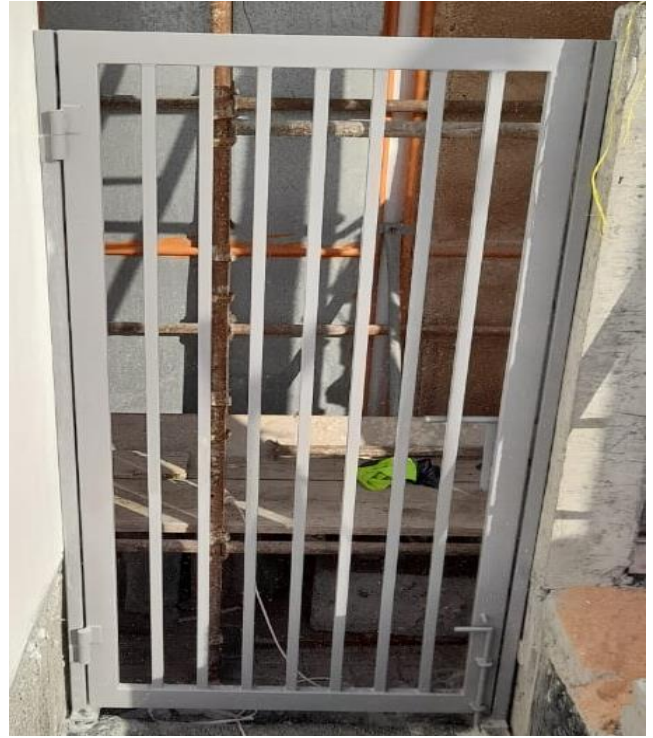

Project: *Recreational Facilities For Remal Hotel, Al Ruwais, Al Dhafra Region, Abu Dhabi*
Consultant: *White Young*
Main Contractor: *Lazourdy Contracting & General Maintenance*
Description: *Pool Bar Structure, Main gate, SS Manhole cover, SS Handrails*





Project: *New Residential Villa @ Yas Island West*
Consultant: *Estidama Engineering Consulting*
Main Contractor: *Team Leader general Contracting*
Description: *Steel Framing for Stone cladding*





Project: EGYCO
Description: Car Parking, Main Gate,



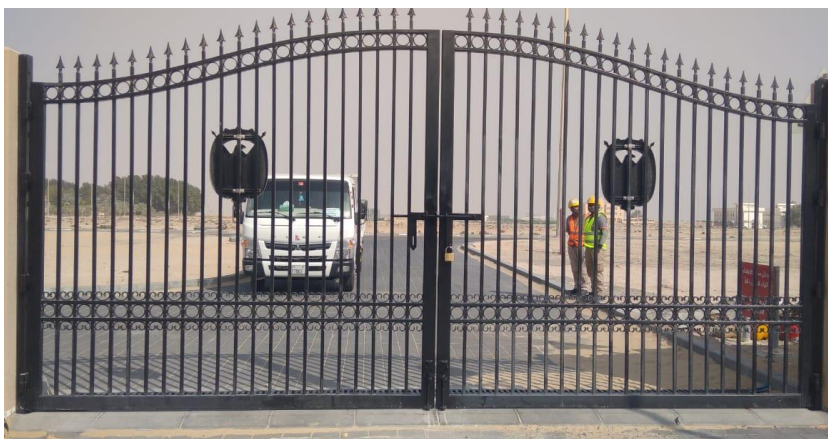
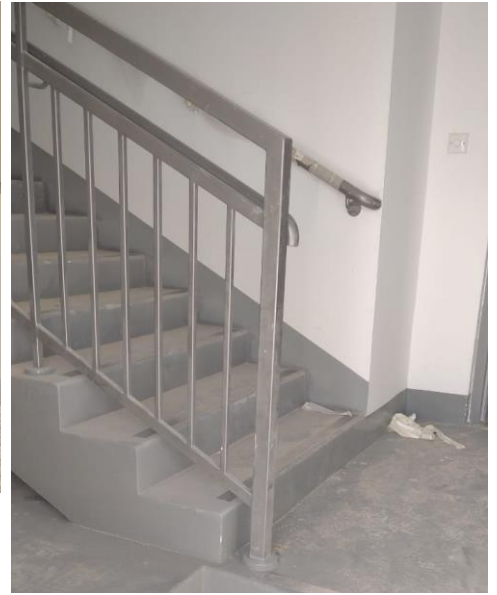

Project: Al Dhafra Staff Accommodation

Consultant: Architectural Group

Main Contractor: Lazourdy Contracting & General Maintenance

Description: Chain link Fence for football court, Swing Gate, SS Gratings, MS & SS Handrail, Main Gate & Roof Walkway





Project: MOPA-Ministry of Presidential Affairs (Al Wathba)
Consultant: Al Ain Consulting Engineers LLC
Client: LAZOURDY Contracting & General Maintenance
Description: Chain Link Fence, Handrail, Steel Grill, Cat ladder, Crescent & Automatic Sliding Door

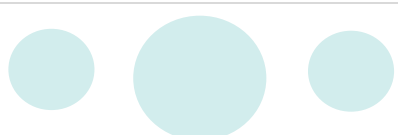

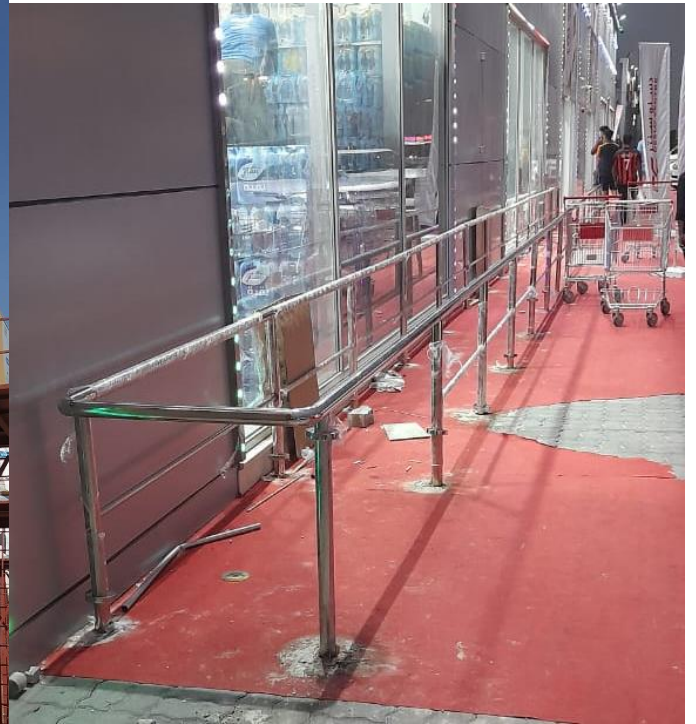

Client: Deslo Centre

Description: Steel Platform For AHU, Stand, Sliding Door & SS Handrail





Project: Restaurant
Consultant: Western Engineering Consultancy
Main Contractor: Super Comfort Decoration Works LLC
Client: The Club
Description: Construction of Steel Shade



Main Contractor: Hanz Kasper
Description: Steel Structure for lift & Cladding





Project: Water front, Sector E-16-02, Plot C-105, Abu Dhabi
Consultant: EWAN
Main Contractor: DHABI CONTRACTING
Client: Link Investment Properties
Description: Glass Balustrade





Project: Residential Building RBW 09-06,10 & 11 Al Raha Beach
Consultant: Pioneer
Main Contractor: AL FIRAS GENERAL CONTRACTING EST.
Description: Water Tank Shed & Ship Ladder





Client: **Home Star Gifts**
Description: **Glass & SS Cladding of Lift Structure**



Project: **Home Star Gifts**
Description: **Glass Balustrade & Glass Counter**





Client: Home Star Gifts



Description: Mezzanine Floor & Shade

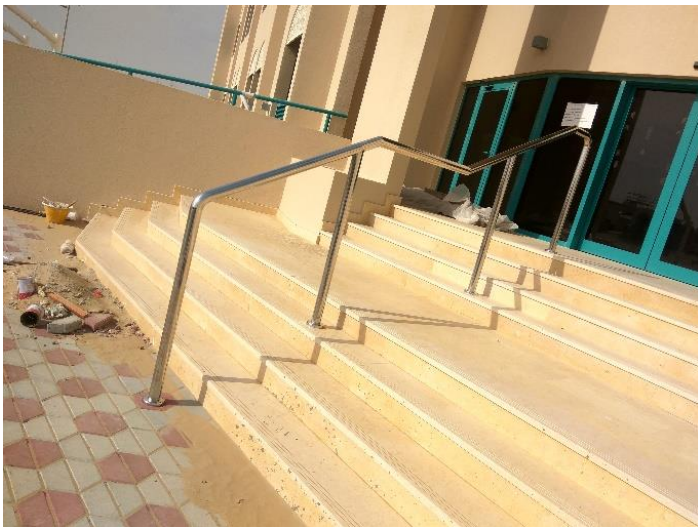
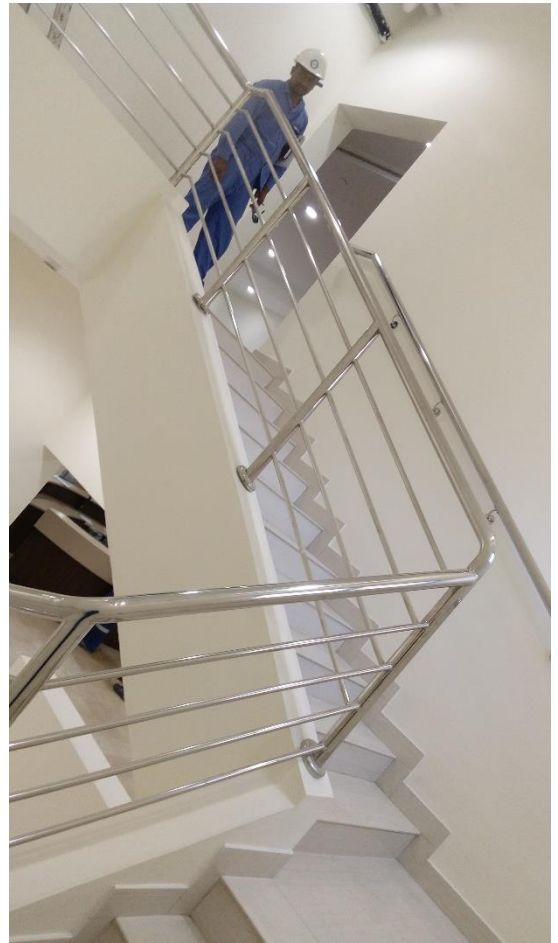

Project: **BAB Infrastructure Expansion**

Client: **ADNOC Onshore**

Main Contractor: **SGCC**

Description: **SS Handrail, MS Handrail & Cat Ladder**





Project: Pearl Bay Mix Development Project-City of Lights, Al-Reem Island, Abu Dhabi
Consultant: ACG- Architectural Consulting Group
Main Contractor: Malaih Investment & Projects Development LLC
Description: Hoist Access Door & Gi Grating at Sub-Station





Project: ADNOC Fuel Pump, Khathem Al Shakla

Client: ADNOC

Main Contractor: Ghantoot Transport & General Contracting

Description: Cat Ladder, Height Barrier, Fire rated Door & Project Sign board





Steel & Glass work Window



Clay Tiles



Steel Main Gate



Decorative Railing





Project Signboard



Trolley (Etihad Airways)



Aluminium Cat Ladder, Handrail & Access Ladder
Project: ADDC - AL FOAH - AL AIN





Main Contractor: **Ghantoot Transport & General Contracting**
Project: **Private Villa, Saadiyat**
Description: **Steel Roofing System**



Client: **Three Star Gifts**
Description: **Lift Structure**

Client: **Ali & Sons Contracting Co.**
Description: **Loading Platform**



Project: **ADNOC, Al Qudra**
Description: **Boundary Railing**

Description: **Steel Shade**
Project: **YACHT MARINA CLUB, Abu Dhabi**

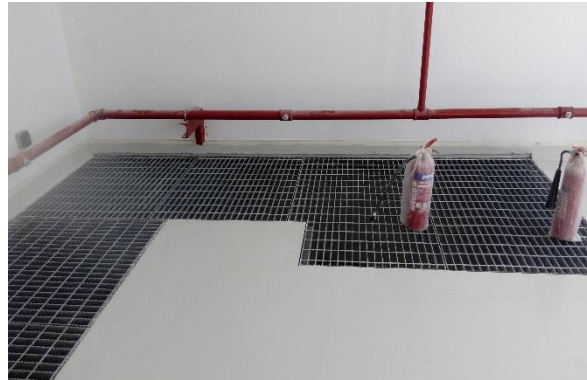

Description: **GI Grating at Sub-Station,**
Project: **YACHT MARINA CLUB, Abu Dhabi**



Description: **Steel Staircase**
Project: **YACHT MARINA CLUB, Abu Dhabi**

Description: **Steel Louver Window LV Room,**
Project: **YACHT MARINA CLUB, Abu Dhabi**





Hording Fence



Chain Link Fence



Spiral Staircase



Parking Shade





Grill



Loading Bucket



Stainless Steel Bollard



SS Handrail @ Ramp



SS Stool for Ablution



Handrail

